

ELEVATION

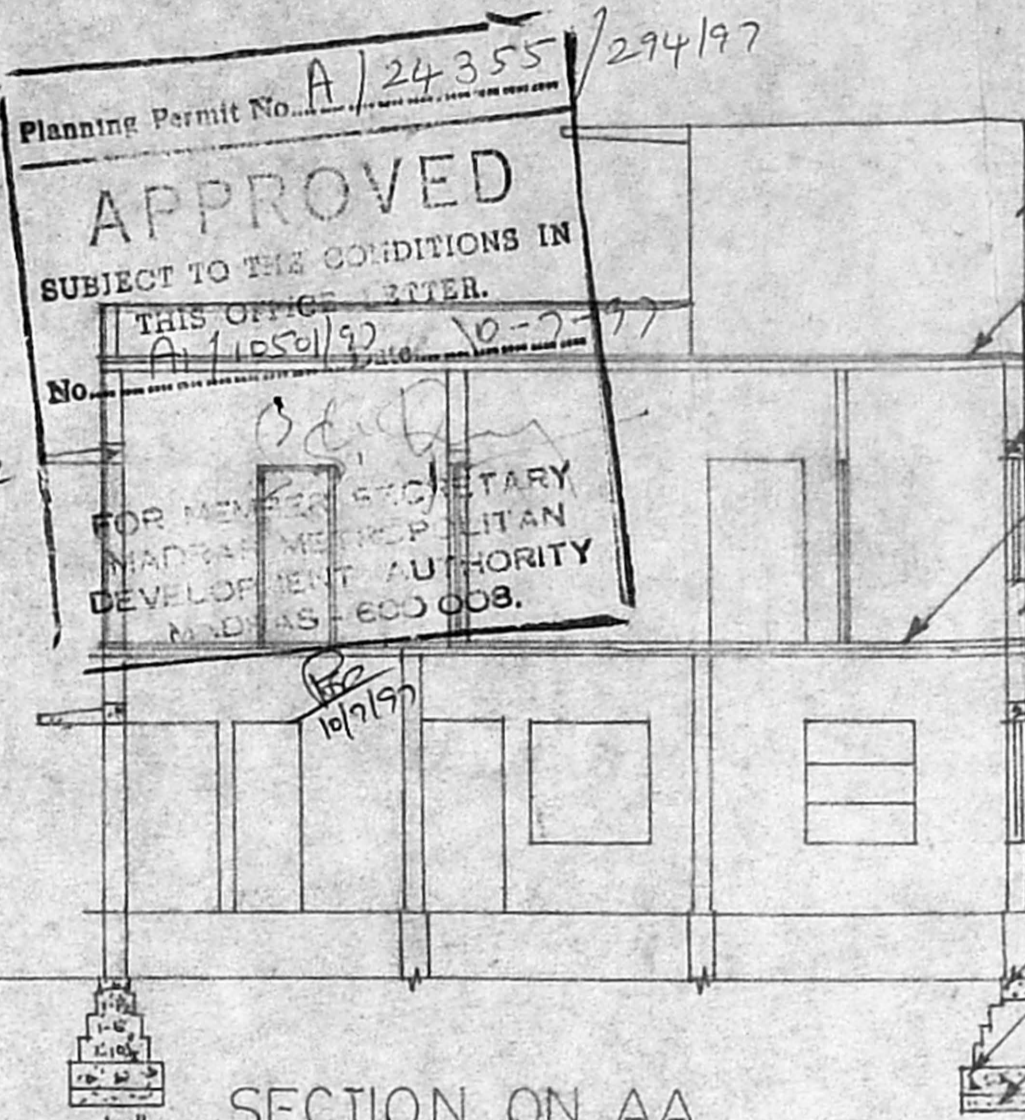

SECTION ON AA

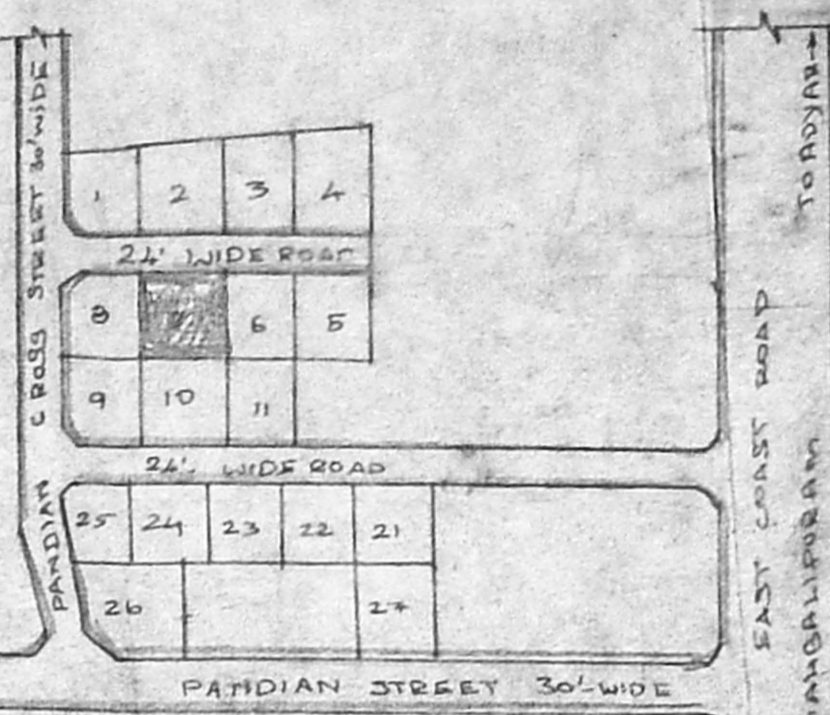

KEY PLAN SCALE N.T.S.



Planning Permit No. A/24355/294/97
APPROVED
 SUBJECT TO THE CONDITIONS IN THIS OFFICE ORDER.
 No. A/1850/97 Date: 10-2-97
 FOR MEMBER SECRETARY
 MADRAS METROPOLITAN
 DEVELOPMENT AUTHORITY
 MADRAS-600 008.

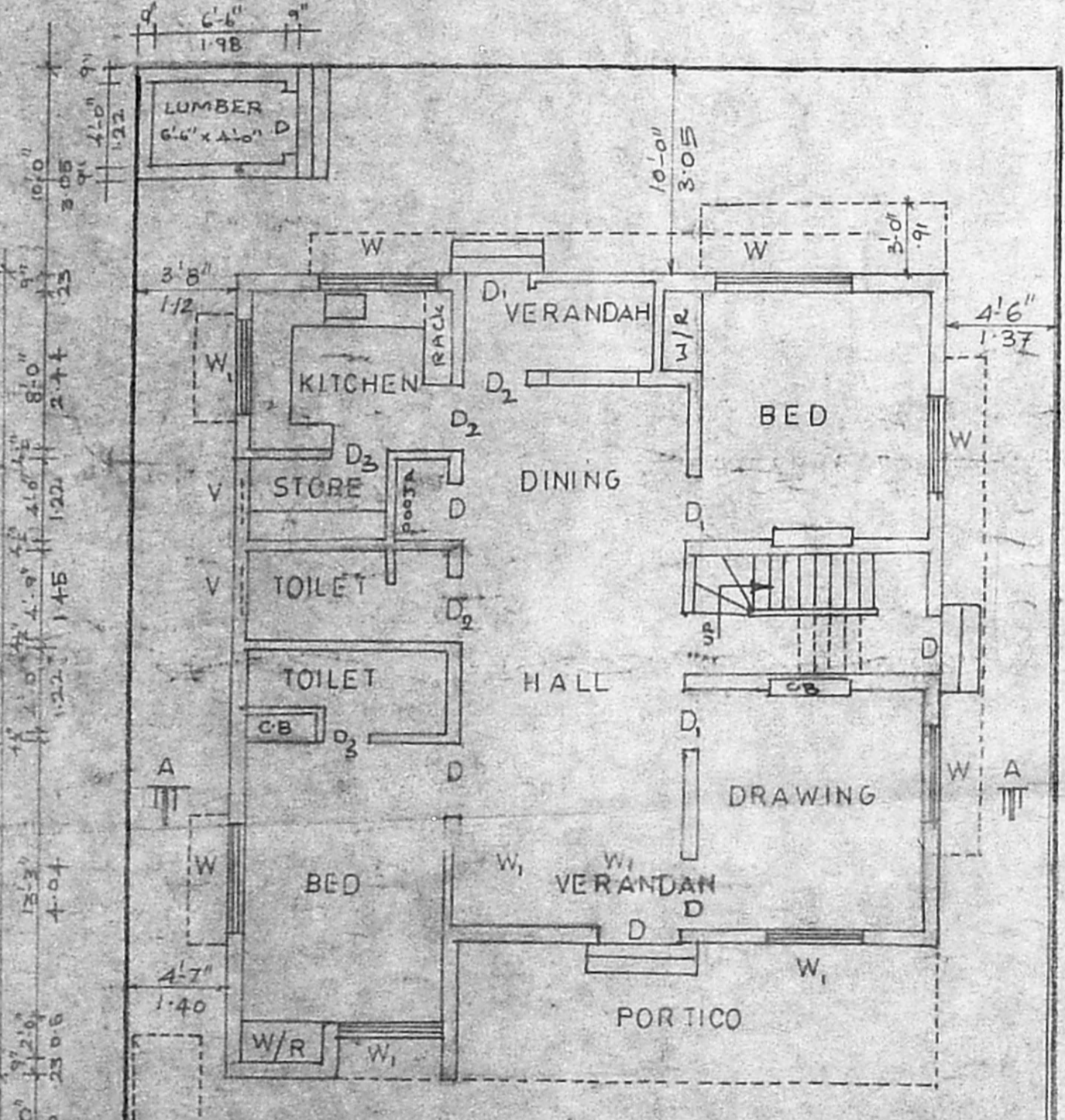

EXI GROUND FLOOR PLAN

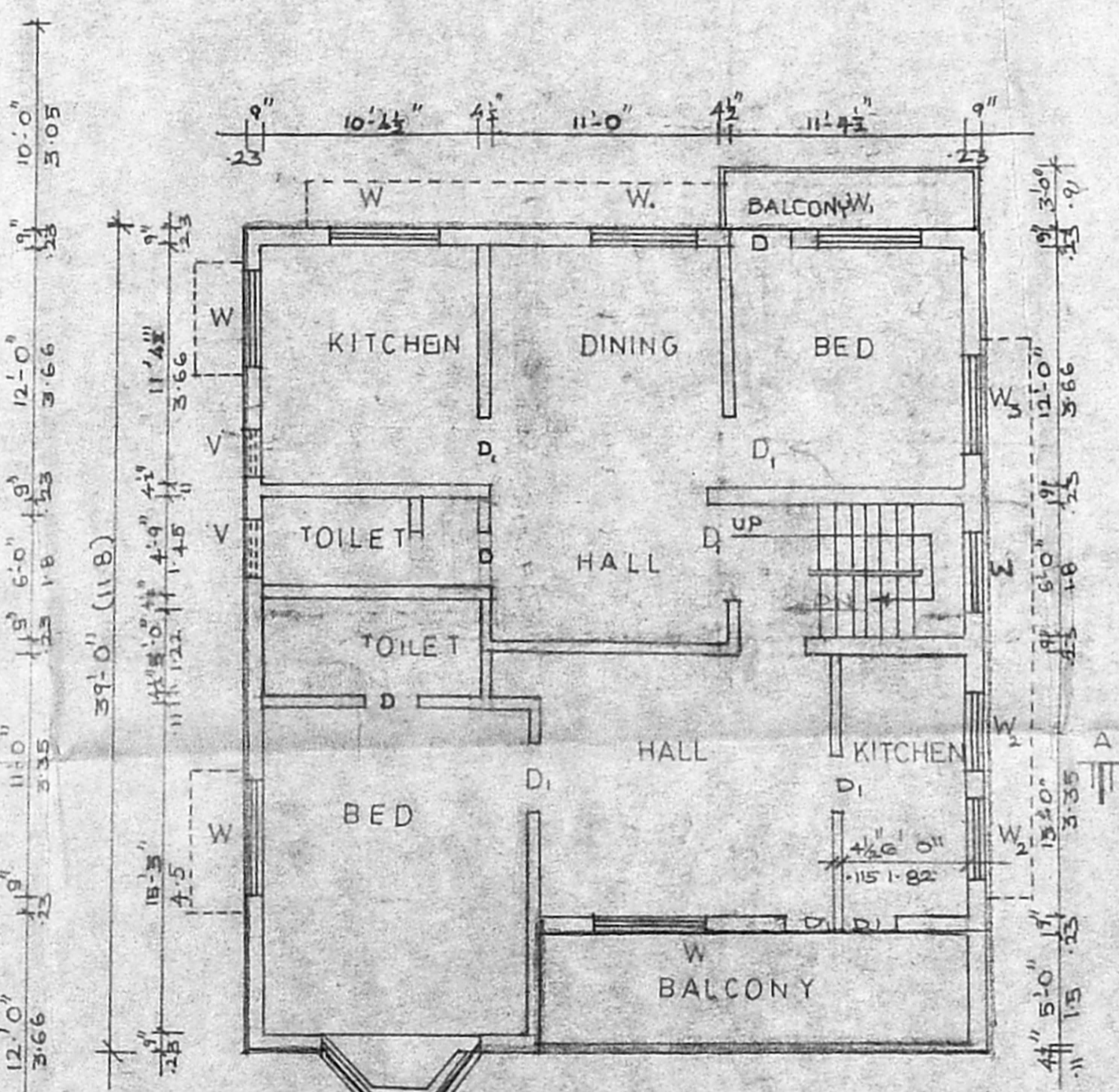

FIRST FLOOR PLAN

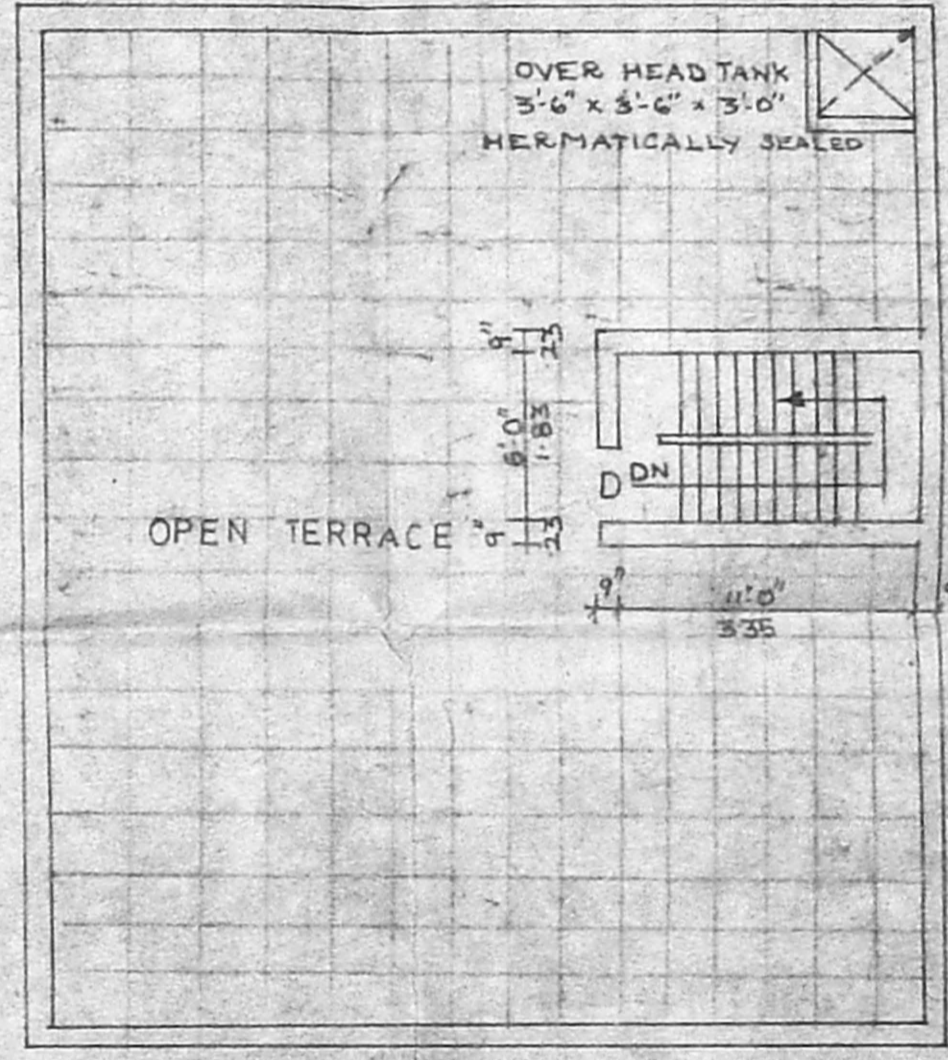

HEAD ROOM PLAN

JOINERY DETAILS

D DOOR	4'0" X 7'0"	1.22 X 2.13
D ₁ DO	3'3" X 7'0"	0.99 X 2.13
D ₂ DO	3'0" X 7'0"	0.9 X 2.13
D ₃ DO	2'6" X 7'0"	0.76 X 2.13
W WINDOW	5'0" X 4'6"	1.68 X 1.3
W ₁	4'0" X 4'6"	1.22 X 1.3
W ₂	3'0" X 4'6"	0.9 X 1.3
W ₃	4'0" X 3'0"	1.22 X 0.9
V VENTILATOR	2 X 3	0.6 X 0.9

COLOUR INDEX

PROPOSED	
ROAD	
BOUNDARY	

AREA DETAILS

PLOT AREA	243050	ET	225.75M ²
GF AREA	1190	"	110.55M ²
FF AREA	1190	"	110.55M ²
LUMBER ROOM	44	"	4.09M ²

PLAN SHOWING THE PROPOS FIRST FLOOR PLAN IN PLOT NO-7
 SURVEY NO-51 OLD NO 145 NEW NO 115 NEELANGARAI VILLAGE
 SAIDAPET TALUK GHENGAI MGR DISTRICT ST. THOMAS MOUNT
 PANCHAYAT UNION
 SCALE 1"=80" (1:100)

Natarajam
 Maalathi
 Natarajam
 Maalathi
 OWNER

PH-4331298
G.S. KUMAR, DCE,
 CONSULTING ENGINEER
 Licensed Surveyor No. 241
 Corporation of Chennai
 29/3, SOUTH USMAN ROAD,
 TNAGAR, CHENNAI-600 017,
 LICENSED SURVEYOR

SATHISH PLANNERS
 23/3 SOUTH USMAN ROAD,
 T. NAGAR
 MADRAS 17 PH 4331296